HAMPTON

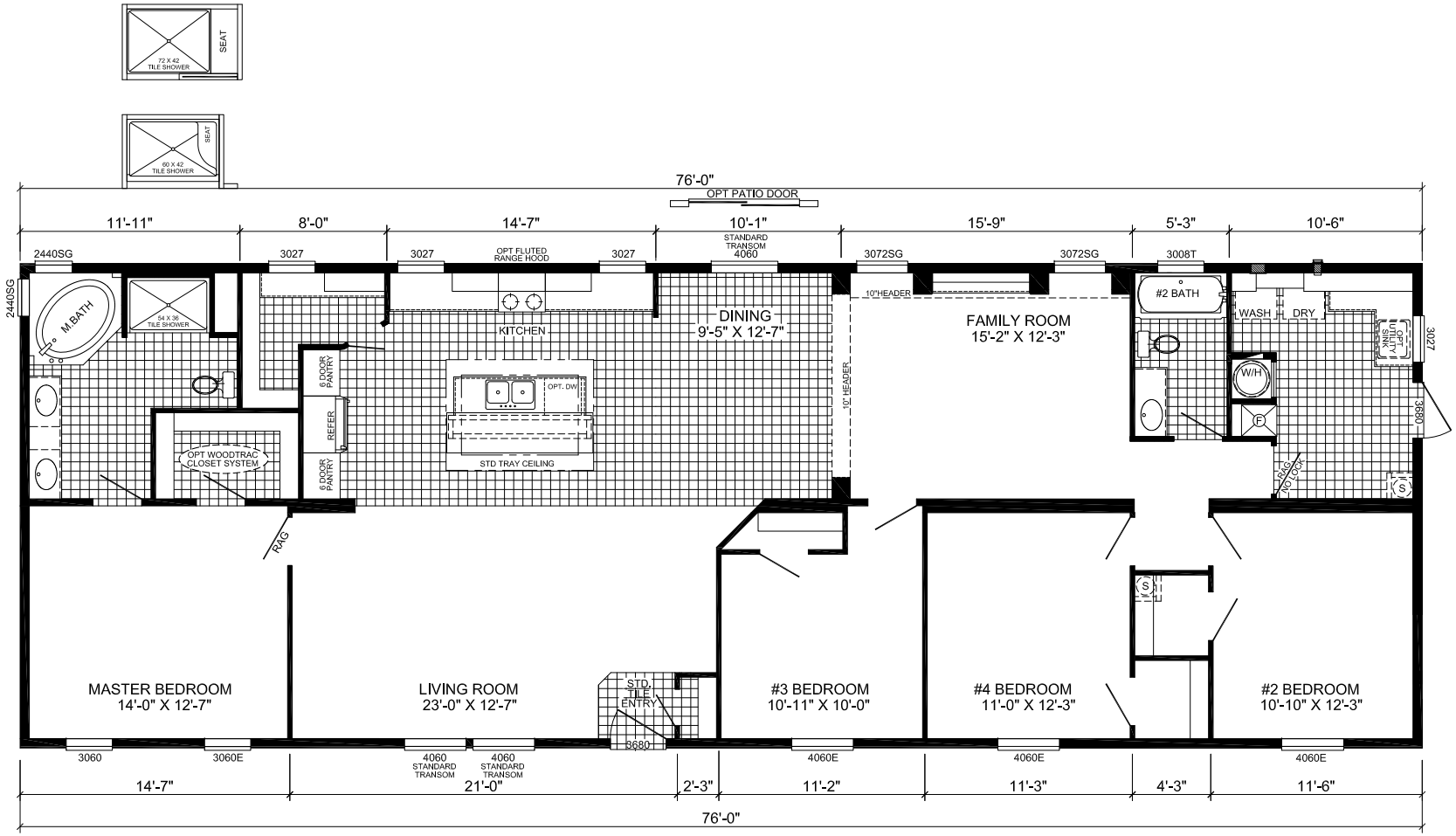

P-2764G
4-BEDROOM / 2-BATH
28 X 80 - Approx. 1995 Sq. Ft.

Date: 05/21/21

* All room dimensions include closets and square footage figures are approximate.
* Transom windows are available on optional 9'-0" sidewall houses only.